

133735_2E-EWR-MCJ-023140-DR-T-002005

Continued on Drawing No. 133735_2E-EWR-MCJ-022360-DR-T-002004

NETWORK RAIL (EAST WEST RAIL WESTERN SECTION PHASE 2) ORDER

KEY

| | |
|--|---|
| | APPLICATION BOUNDARY AND EXTENT OF PERMANENT AND TEMPORARY PROPOSED WORKS |
| | LIMIT OF HS2 FOOTPRINT |
| | HS2 WORK SECTION CENTRELINES |
| | EXTENT OF OVERLAP WITH ADJACENT SHEET |
| | WORKSITE AND ACCESS FOR CONSTRUCTION |

Continued on Drawing No. 133735_2E-EWR-MCJ-023940-DR-T-002006

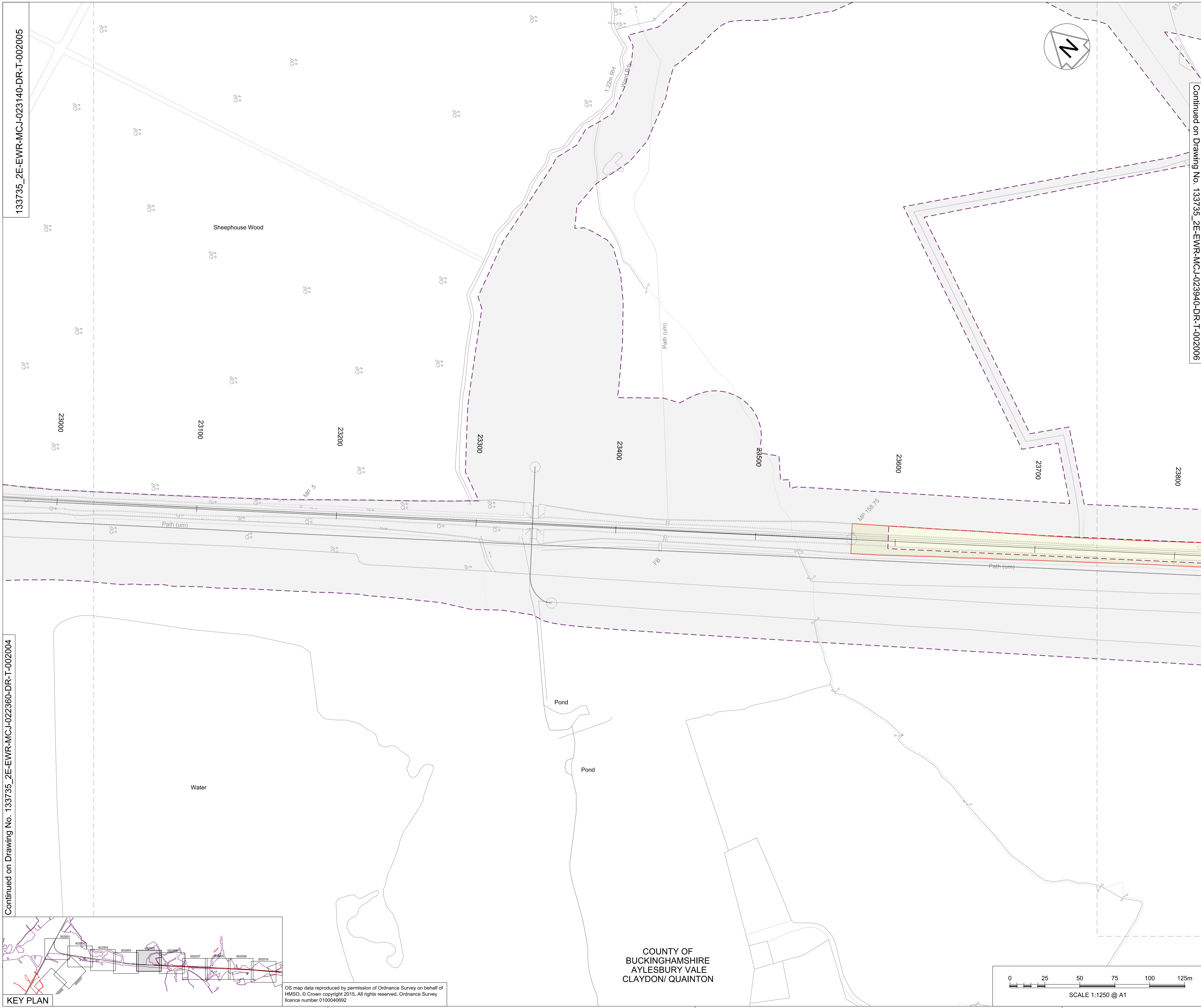

| | | | | | |
|--------|-----------------------------|---------------------------|------|------|------|
| Rev | Date | Description of Revisions | S.M. | P.P. | C.M. |
| A01 | 17/12/17 | Approved for Consultation | | | |
| Status | Accepted for Outline Design | | | Chkd | Appr |
| | | | | A4 | |



Project
East West Rail (Western Section) Phase 2

Drawing Title
Scheme Drawing Aylesbury Vale - Claydon/ Quanton

| | | | | | |
|----------|---------------|--------|--------------|------|----------|
| Designed | Sam McLelland | Signed | S. McLelland | Date | 17/12/17 |
| Drawn | Grace Newey | Signed | G. Newey | Date | 07/12/16 |
| Checked | Paul Panini | Signed | P. Panini | Date | 17/12/17 |
| Approved | Colin Murphy | Signed | C. Murphy | Date | 17/12/17 |

| | | | |
|------------------------------------|--------------------------------------|------------------------|-----------------|
| Scale(s) | 1:1250 | ELR & Project Chainage | - 023140 |
| Design Package Risk Classification | Normal | | Sheet 79 of 127 |
| Alternative Reference | EWR2-CEP-DRG-PBL-452005 | Revision | A01 |
| Drawing Number | 133735_2E-EWR-MCJ-023140-DR-T-002005 | | |

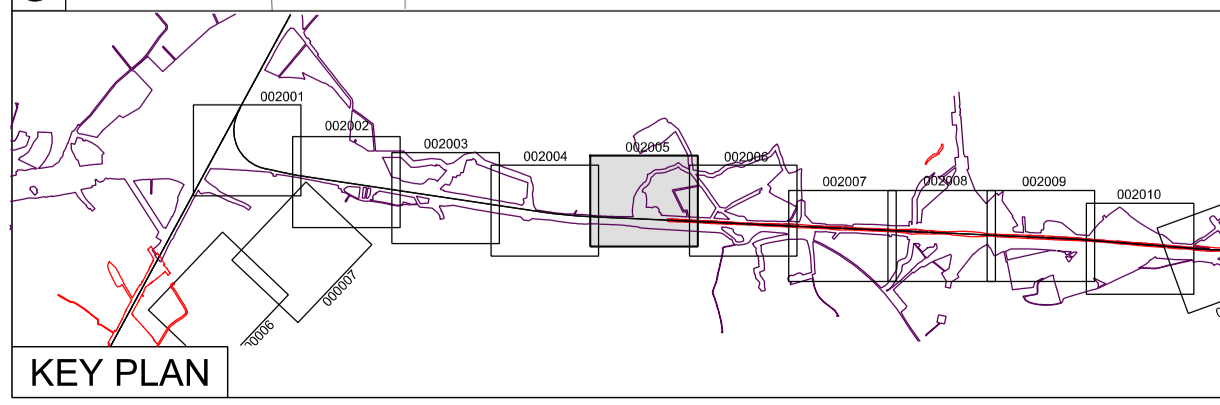

OS map data reproduced by permission of Ordnance Survey on behalf of HMSO. © Crown copyright 2015. All rights reserved. Ordnance Survey licence number 0100040692

COUNTY OF BUCKINGHAMSHIRE
AYLESBURY VALE
CLAYDON/ QUANTON

