

Drawing Number  
133735\_2D-EWR-BBM-XXXXXX-DR-T-006027

Continued on Drawing No. 133735\_2D-EWR-BBM-XXXXXX-DR-T-006026

Continued on Drawing No. 133735\_2D-EWR-BBM-XXXXXX-DR-T-006028

COUNTY OF  
BEDFORDSHIRE  
BEDFORD BOROUGH  
COUNCIL

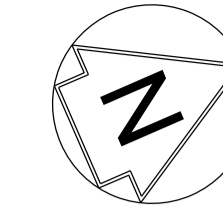

NETWORK RAIL (EAST WEST  
RAIL WESTERN SECTION  
PHASE 2) ORDER

KEY

- APPLICATION BOUNDARY AND EXTENT OF PERMANENT AND TEMPORARY PROPOSED WORKS
- PERMANENT LAND TO BE ACQUIRED FOR ENGINEERING WORKS
- EXISTING NETWORK RAIL BOUNDARY
- WORKSITE AND ACCESS FOR CONSTRUCTION
- CONSTRUCTION COMPOUND
- EARTHWORKS
- EXTENT OF OVERLAP WITH ADJACENT SHEET
- PERMANENT LAND TO BE ACQUIRED FOR ENVIRONMENTAL MITIGATION
- PROPOSED DRAINAGE AND OUTFALLS

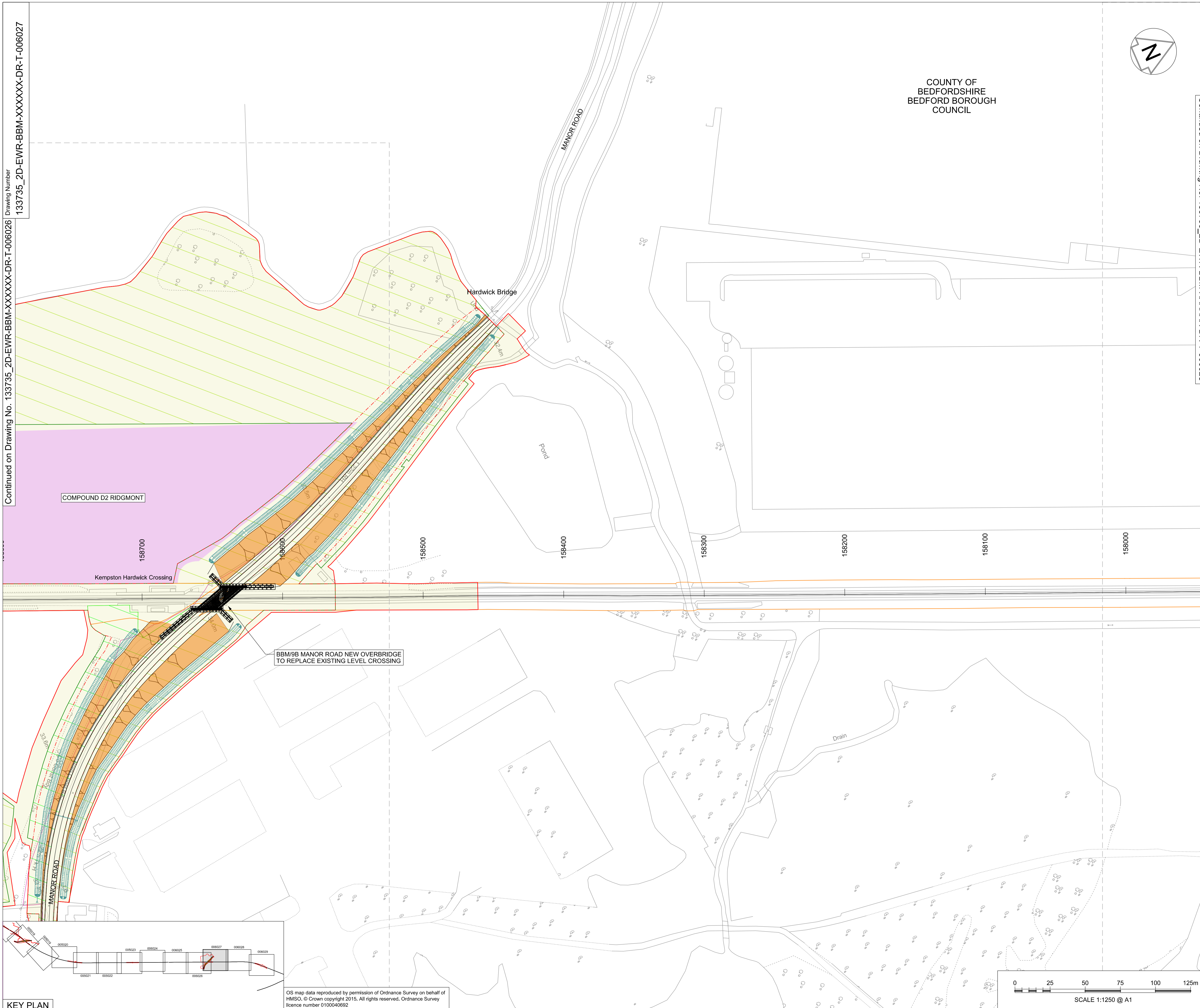

Continued on Drawing No. 133735\_2D-EWR-BBM-XXXXXX-DR-T-006028

Rev	Date	Description of Revisions	Desd	Chkd	Appr	Suitability
A01	17/12/17	Approved for Consultation				S.M. P.P. C.M.
Accepted for Outline Design						A4



Project  
**East West Rail  
(Western Section)  
Phase 2**

Drawing Title  
**Scheme Drawing  
Bletchley to Bedford**

Designed	Sam McLelland	Signed	S. McLelland	Date	17/12/17
Drawn	Grace Newey	Signed	G. Newey	Date	07/12/16
Checked	Paul Panini	Signed	P. Panini	Date	17/12/17
Approved	Colin Murphy	Signed	C. Murphy	Date	17/12/17

Scale(s)	1:1250	ELR & Project Chainage	BBM - XXXXXX
Design Package Risk Classification	Normal	Sheet	72 of 127
Alternative Reference	EWR2-CEP-DRG-PBL-446027	Revision	A01
Drawing Number	133735_2D-EWR-BBM-XXXXXX-DR-T-006027		



OS map data reproduced by permission of Ordnance Survey on behalf of HMSO, © Crown copyright 2015. All rights reserved. Ordnance Survey licence number 0100040692