

Drawing Number
133735_2D-EWR-BBM-XXXXXX-DR-T-005021

Continued on Drawing No. 133735_2D-EWR-BBM-XXXXXX-DR-T-005020

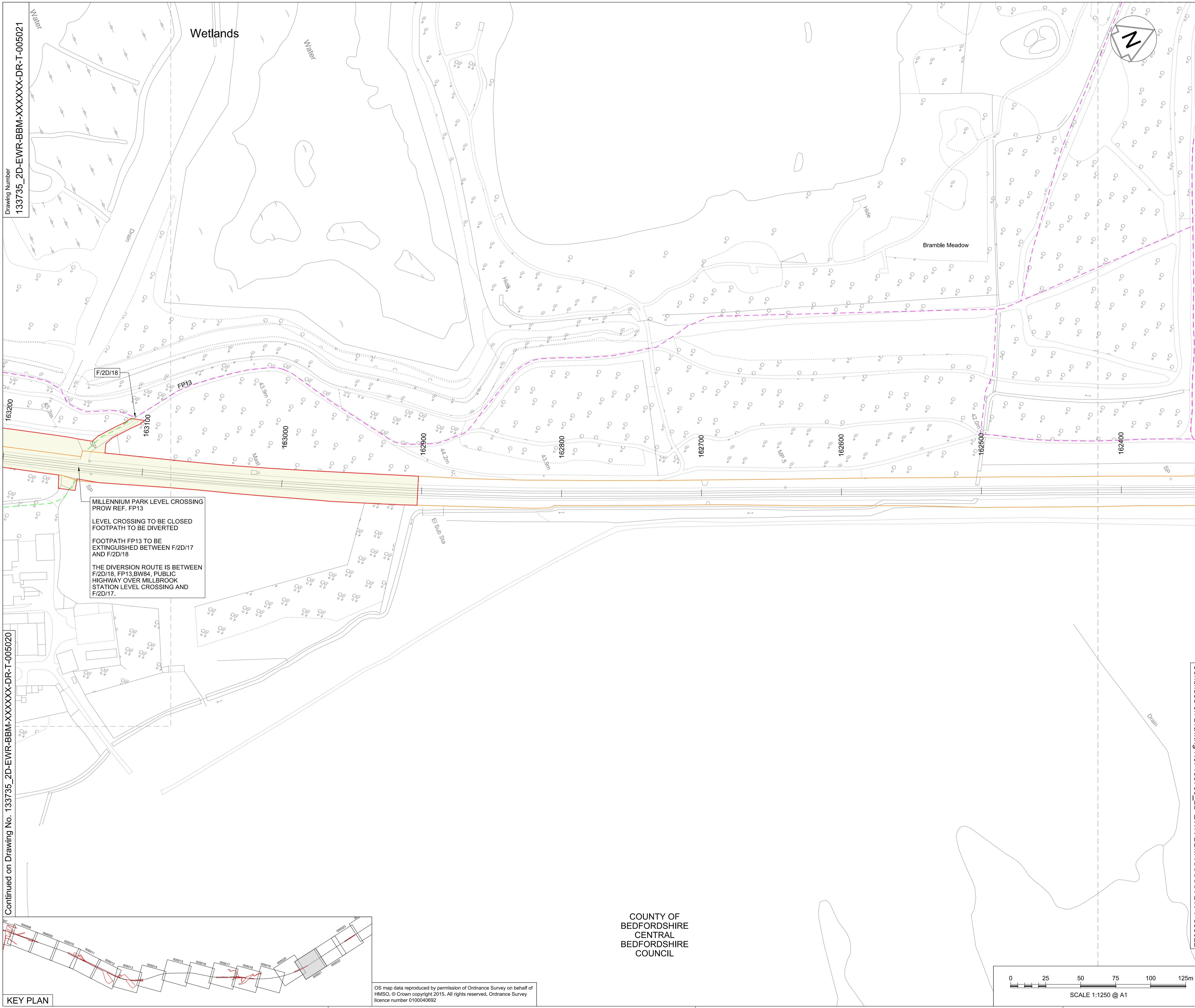

MILLENNIUM PARK LEVEL CROSSING
PROW REF. FP13
LEVEL CROSSING TO BE CLOSED
FOOTPATH TO BE DIVERTED
FOOTPATH FP13 TO BE
EXTINGUISHED BETWEEN F/2D/17
AND F/2D/18
THE DIVERSION ROUTE IS BETWEEN
F/2D/18, FP13, BW84, PUBLIC
HIGHWAY OVER MILLBROOK
STATION LEVEL CROSSING AND
F/2D/17.

**NETWORK RAIL (EAST WEST
RAIL WESTERN SECTION
PHASE 2) ORDER**

- KEY**
- APPLICATION BOUNDARY AND EXTENT OF PERMANENT AND TEMPORARY PROPOSED WORKS
 - EXISTING NETWORK RAIL BOUNDARY
 - WORKSITE AND ACCESS FOR CONSTRUCTION
 - EXTENT OF OVERLAP WITH ADJACENT SHEET
 - EXISTING FOOTPATH TO BE EXTINGUISHED
 - EXISTING FOOTPATH
 - F/2X/XX PERMANENT PROW EXTINGUISHMENT POINT

Rev	Date	Description of Revisions	Dsrd	Chkd	Appr	Status	Suitability
A01	17/12/17	Approved for Consultation				Accepted for Outline Design	A4



**East West Rail
(Western Section)
Phase 2**

**Scheme Drawing
Bletchley to Bedford**

Designed	Sam McLelland	Signed	S. McLelland	Date	17/12/17
Drawn	Grace Newey	Signed	G. Newey	Date	07/12/16
Checked	Paul Panini	Signed	P. Panini	Date	17/12/17
Approved	Colin Murphy	Signed	C. Murphy	Date	17/12/17

Scale(s) 1:1250
Design Package Risk Classification **Normal**

Alternative Reference EWR2-CEP-DRG-PBL-445021
Drawing Number 133735_2D-EWR-BBM-XXXXXX-DR-T-005021

Sheet 66 of 127
Revision A01

COUNTY OF
BEDFORDSHIRE
CENTRAL
BEDFORDSHIRE
COUNCIL

OS map data reproduced by permission of Ordnance Survey on behalf of HMSO. © Crown copyright 2015. All rights reserved. Ordnance Survey licence number 0100040692

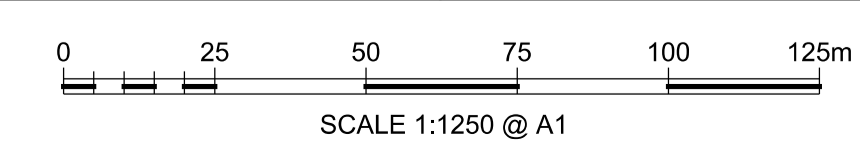

KEY PLAN

