

NETWORK RAIL (EAST WEST
RAIL WESTERN SECTION
PHASE 2) ORDER

KEY

- APPLICATION BOUNDARY AND EXTENT OF PERMANENT AND TEMPORARY PROPOSED WORKS
- PERMANENT LAND TO BE ACQUIRED FOR ENGINEERING WORKS
- PERMANENT LAND TO BE ACQUIRED FOR ENVIRONMENTAL MITIGATION
- EXISTING NETWORK RAIL BOUNDARY
- WORKSITE AND ACCESS FOR CONSTRUCTION
- EXTENT OF OVERLAP WITH ADJACENT SHEET
- EXISTING FOOTPATH
- PROW THAT MAY BE TEMPORARILY CLOSED DURING CONSTRUCTION
- TF/2X/XX TEMPORARY PROW EXTINGUISHMENT POINT

Drawing Number
133735_2D-EWR-BBM-XXXXXX-DR-T-005011

Continued on Drawing No. 133735_2D-EWR-BBM-XXXXXX-DR-T-005010

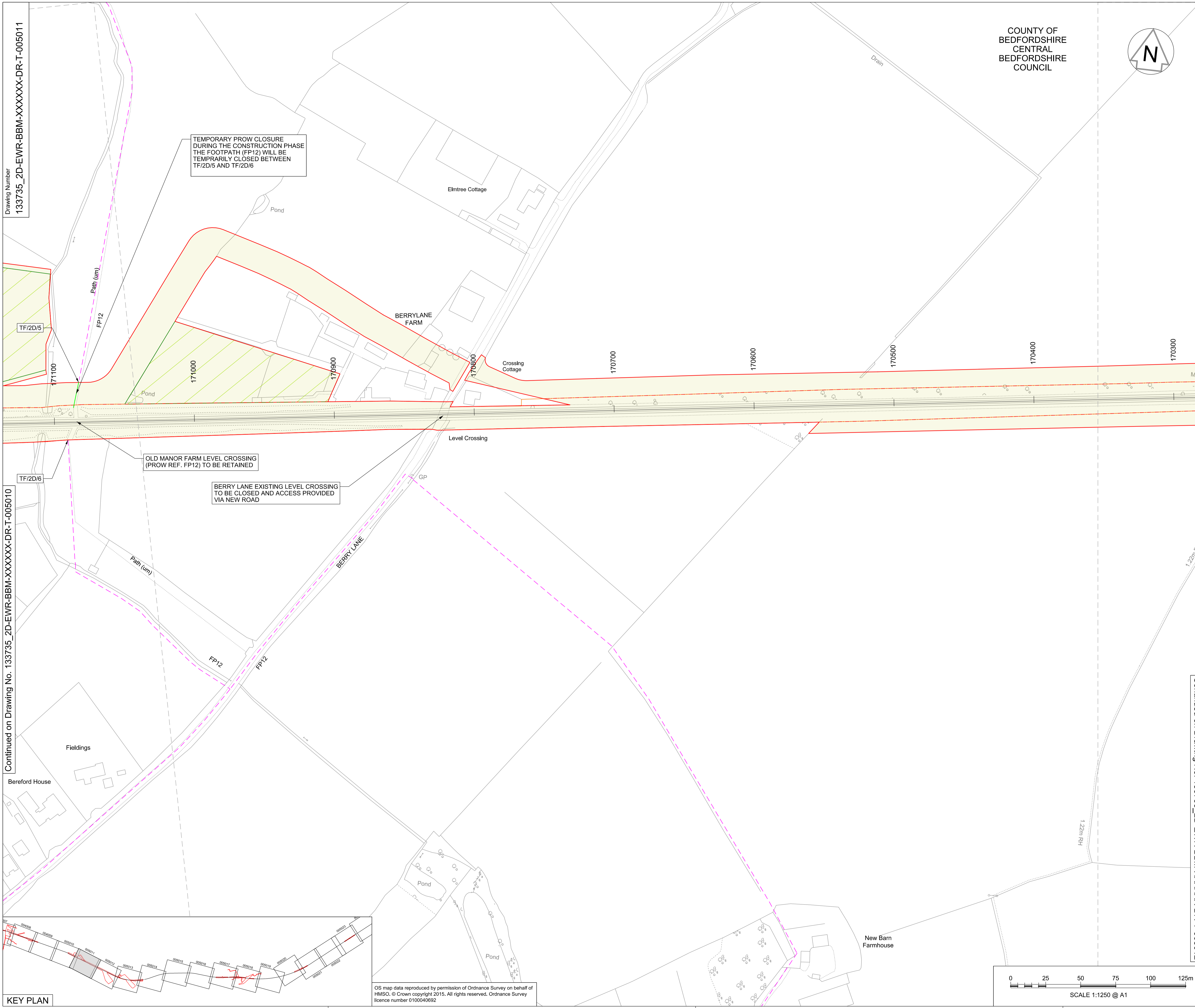

TEMPORARY PROW CLOSURE DURING THE CONSTRUCTION PHASE THE FOOTPATH (FP12) WILL BE TEMPORARILY CLOSED BETWEEN TF/2D/5 AND TF/2D/6

OLD MANOR FARM LEVEL CROSSING (PROW REF. FP12) TO BE RETAINED

BERRY LANE EXISTING LEVEL CROSSING TO BE CLOSED AND ACCESS PROVIDED VIA NEW ROAD

KEY PLAN

OS map data reproduced by permission of Ordnance Survey on behalf of HMSO. © Crown copyright 2015. All rights reserved. Ordnance Survey licence number 0100040692

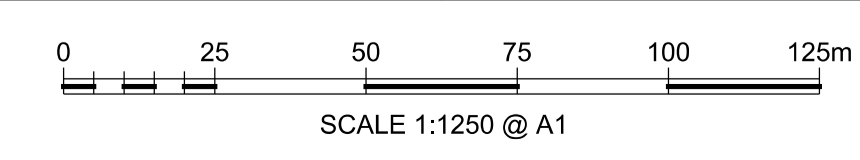

Rev	Date	Description of Revisions	Dsrd	Chkd	Appr	Suitability
A01	17/12/17	Approved for Consultation				
						A4

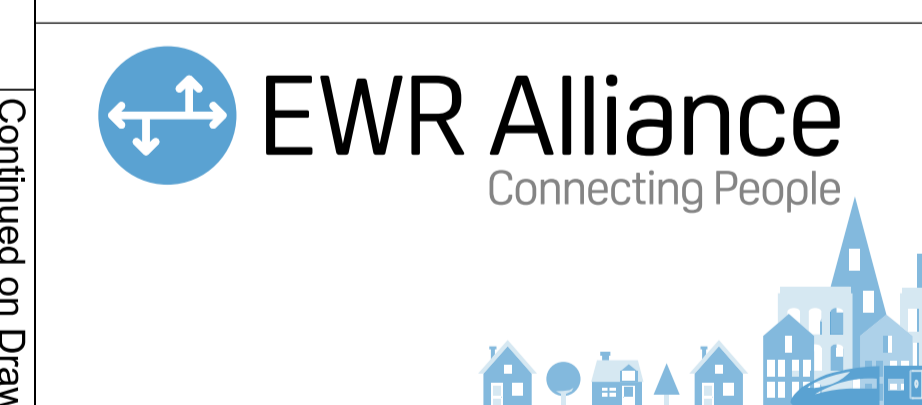

Continued on Drawing No. 133735_2D-EWR-BBM-XXXXXX-DR-T-005012

Project
**East West Rail
(Western Section)
Phase 2**

Drawing Title
**Scheme Drawing
Bletchley to Bedford**

Designed	Sam McLelland	Signed	S. McLelland	Date	15/12/17
Drawn	Grace Newey	Signed	G. Newey	Date	07/12/16
Checked	Paul Panini	Signed	P. Panini	Date	17/12/17
Approved	Colin Murphy	Signed	C. Murphy	Date	17/12/17

Scale(s)
1:1250

ELR & Project Chainage
BBM - XXXXXX

Design Package Risk Classification
Normal

Sheet
56 of 127

Alternative Reference
EWR2-CEP-DRG-PBL-445011

Drawing Number
133735_2D-EWR-BBM-XXXXXX-DR-T-005011

Revision
A01