

Drawing Number  
133735\_2D-EWR-BBM-XXXXXX-DR-T-005010

Continued on Drawing No. 133735\_2D-EWR-BBM-XXXXXX-DR-T-005009

KEY PLAN

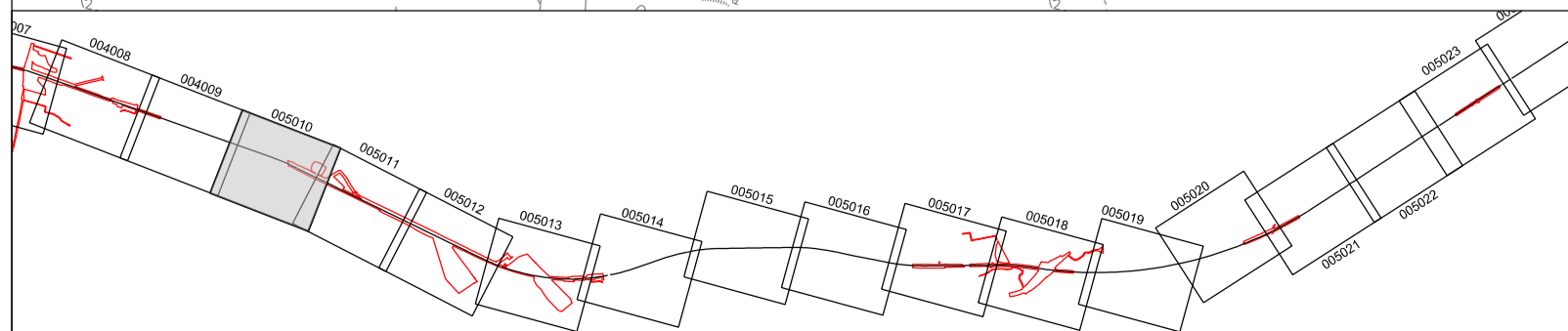

OS map data reproduced by permission of Ordnance Survey on behalf of HMSO. © Crown copyright 2015. All rights reserved. Ordnance Survey licence number 0100040692

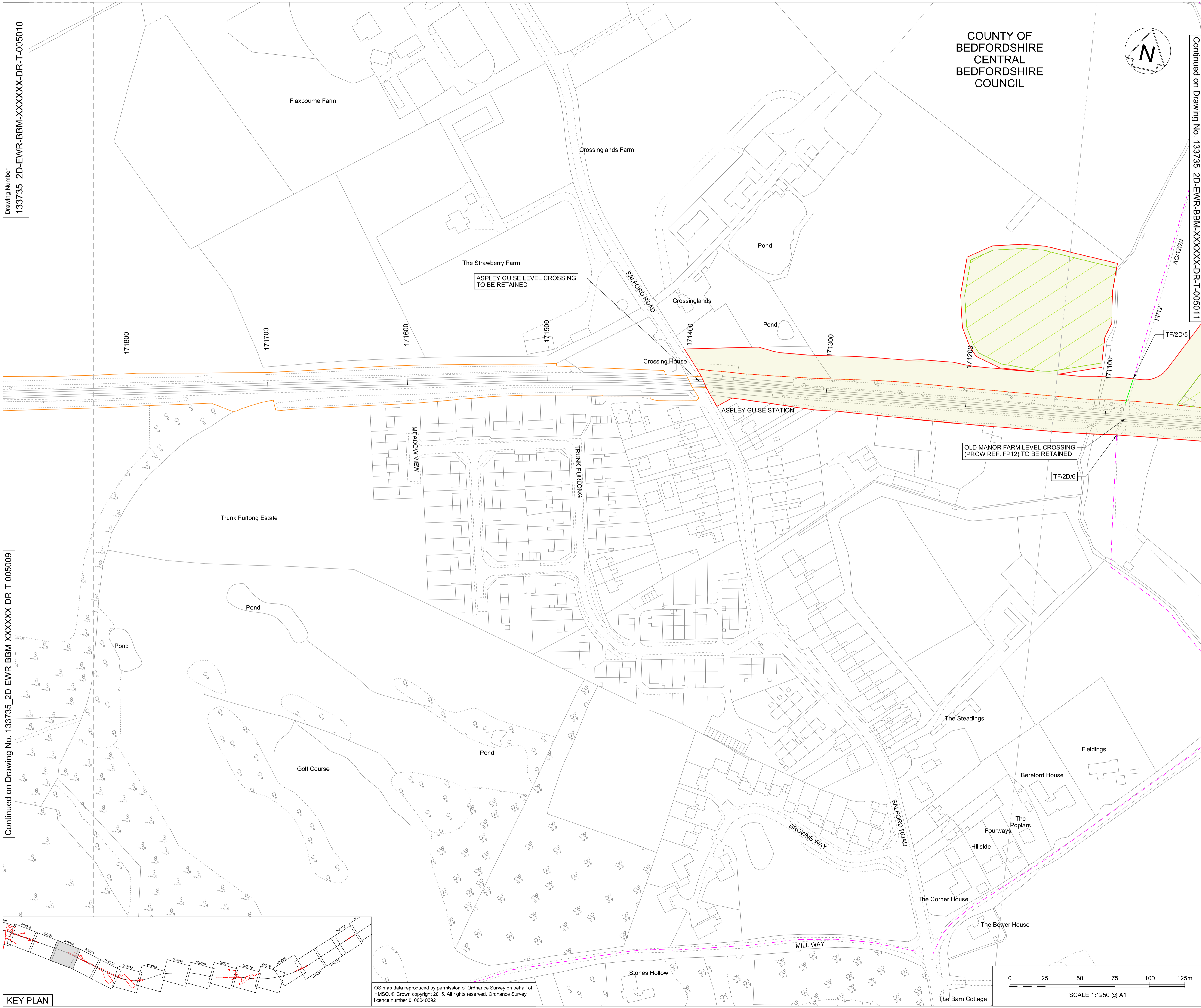

COUNTY OF  
BEDFORDSHIRE  
CENTRAL  
BEDFORDSHIRE  
COUNCIL

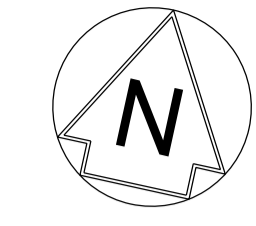

Continued on Drawing No. 133735\_2D-EWR-BBM-XXXXXX-DR-T-005011

- KEY**
- APPLICATION BOUNDARY AND EXTENT OF PERMANENT AND TEMPORARY PROPOSED WORKS
  - PERMANENT LAND TO BE ACQUIRED FOR ENGINEERING WORKS
  - PERMANENT LAND TO BE ACQUIRED FOR ENVIRONMENTAL MITIGATION
  - EXISTING NETWORK RAIL BOUNDARY
  - WORKSITE AND ACCESS FOR CONSTRUCTION
  - EXTENT OF OVERLAP WITH ADJACENT SHEET
  - EXISTING FOOTPATH
  - PROW THAT MAY BE TEMPORARILY CLOSED DURING CONSTRUCTION

Rev	Date	Description of Revisions	Desd	Chkd	Appr	S.M.	P.P.	C.M.
A01	17/12/17	Approved for Consultation						

Status: **Accepted for Outline Design** Suitability: **A4**



Project  
**East West Rail  
(Western Section)  
Phase 2**

Drawing Title  
**Scheme Drawing  
Bletchley to Bedford**

Designed	Sam McLelland	Signed	S. McLelland	Date	17/12/17
Drawn	Grace Newey	Signed	G. Newey	Date	07/12/16
Checked	Paul Panini	Signed	P. Panini	Date	17/12/17
Approved	Colin Murphy	Signed	C. Murphy	Date	17/12/17

Scale(s)  
**1:1250** ELR & Project Chainage  
**BBM - XXXXXX**

Design Package Risk Classification  
**Normal** Sheet **55 of 127**

Alternative Reference  
**EWR2-CEP-DRG-PBL-445010** Revision  
**A01**

Drawing Number  
**133735\_2D-EWR-BBM-XXXXXX-DR-T-005010**

