

KEY PLAN

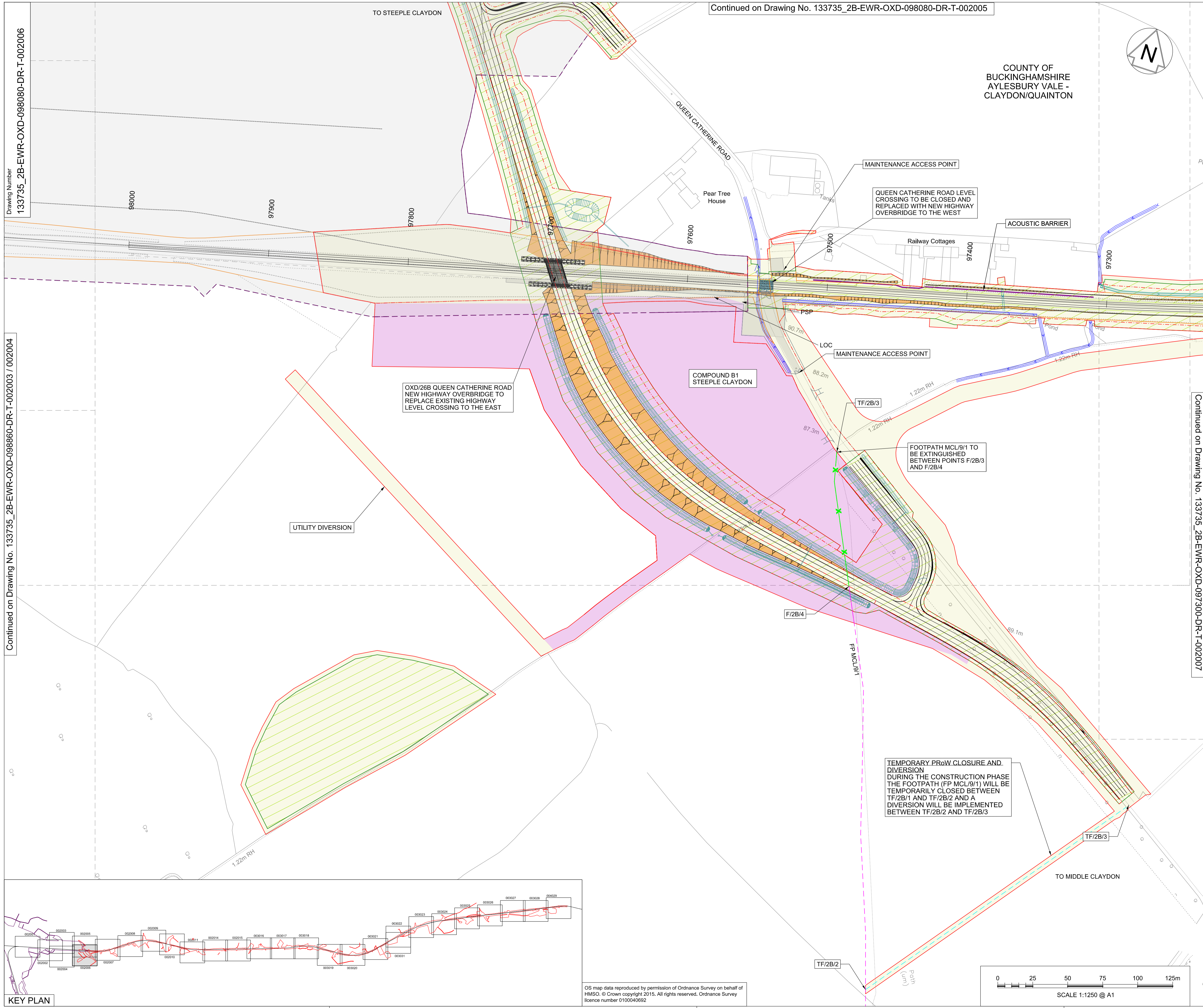

COUNTY OF
BUCKINGHAMSHIRE
AYLESBURY VALE -
CLAYDON/QUANTON

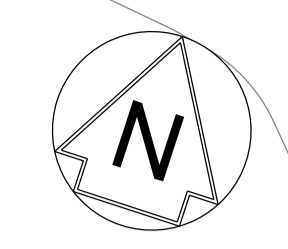

KEY

| | |
|--|---|
| | APPLICATION BOUNDARY AND EXTENT OF PERMANENT AND TEMPORARY PROPOSED WORKS |
| | PERMANENT LAND TO BE ACQUIRED FOR ENGINEERING WORKS |
| | PERMANENT LAND TO BE ACQUIRED FOR ENVIRONMENTAL MITIGATION |
| | EXISTING NETWORK RAIL BOUNDARY |
| | WORKSITE AND ACCESS FOR CONSTRUCTION |
| | LIMIT OF HS2 FOOTPRINT |
| | HS2 WORK SECTION CENTRELINES |
| | EXTENT OF OVERLAP WITH ADJACENT SHEET |
| | CONSTRUCTION COMPOUND |
| | EARTHWORKS |
| | LAND REQUIRED FOR ENVIRONMENTAL MITIGATION |
| | ACOUSTIC BARRIER |
| | PROPOSED DRAINAGE AND OUTFALLS |
| | EXISTING DRAINAGE WORKS REQUIRED |
| | PROW TO BE EXTINGUISHED PERMANENTLY AND MAY BE TEMPORARILY CLOSED DURING CONSTRUCTION |
| | PROW THAT MAY BE TEMPORARILY CLOSED DURING CONSTRUCTION |
| | EXISTING FOOTPATH |
| | TEMPORARY FOOTPATH DIVERSION ROUTE |
| | TF/2B/XX TEMPORARY PROW EXTINGUISHMENT POINT |
| | F/2B/XX PERMANENT PROW EXTINGUISHMENT POINT |
| | HP-SG SGN HIGH PRESSURE GAS MAIN |
| | ATTENUATION POND |

Continued on Drawing No. 133735_2B-EWR-OXD-097300-DR-T-002007

| Rev | Date | Description of Revisions | Desd | Chkd | Appr | Suitability |
|-----------------------------|----------|---------------------------|------|------|------|-------------|
| A01 | 17/12/17 | Approved for Consultation | | | | |
| Accepted for Outline Design | | | | | | A4 |



Project
East West Rail (Western Section) Phase 2

Drawing Title
Scheme Drawing Claydon Junction to Bletchley

| | | | | | |
|----------|---------------|--------|--------------|------|----------|
| Designed | Sam McLelland | Signed | S. McLelland | Date | 17/12/17 |
| Drawn | Grace Newey | Signed | G. Newey | Date | 07/12/16 |
| Checked | Paul Panini | Signed | P. Panini | Date | 17/12/17 |
| Approved | Colin Murphy | Signed | C. Murphy | Date | 17/12/17 |

Scale(s)
1:1250

ELR & Project Chainage
OXD - 098080

Design Package Risk Classification
Normal

Sheet
20 of 127

Alternative Reference
EWR2-CEP-DRG-PBL-422006

Drawing Number
133735_2B-EWR-OXD-098080-DR-T-002006

Revision
A01

OS map data reproduced by permission of Ordnance Survey on behalf of HMSO. © Crown copyright 2015. All rights reserved. Ordnance Survey licence number 0100040692

