

INSET A @1:2500

CONTINUED ON INSET A

133735_2B-EWR-OXD-087140-DR-T-003022

Continued on Drawing No. 133735_2B-EWR-OXD-088020-DR-T-003021

Continued on Drawing No. 133735_2B-EWR-OXD-086260-DR-T-003023

COUNTY OF BUCKINGHAMSHIRE
AYLESBURY VALE
WINSLOW/SWANBOURNE

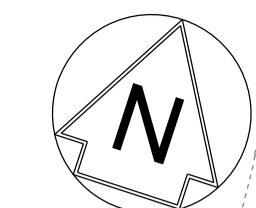

KEY

- APPLICATION BOUNDARY AND EXTENT OF PERMANENT AND TEMPORARY PROPOSED WORKS
- PERMANENT LAND TO BE ACQUIRED FOR ENGINEERING WORKS
- PERMANENT LAND TO BE ACQUIRED FOR ENVIRONMENT MITIGATION
- EXISTING NETWORK RAIL BOUNDARY
- WORKSITE AND ACCESS FOR CONSTRUCTION
- EXTENT OF OVERLAP WITH ADJACENT SHEET
- EARTHWORKS
- RETAINING WALL
- PROPOSED DRAINAGE AND OUTFALLS
- EXISTING DRAINAGE WORKS REQUIRED
- x PROW TO BE EXTINGUISHED PERMANENTLY AND MAY BE TEMPORARILY CLOSED DURING CONSTRUCTION
- x PROPOSED RESTRICTED BYWAY
- x PROPOSED FOOTPATH PROW THAT MAY BE TEMPORARILY CLOSED DURING CONSTRUCTION
- x EXISTING RESTRICTED BYWAY
- x EXISTING FOOTPATH
- x PERMANENT PROW EXTINGUISHMENT POINT
- x TEMPORARY PROW EXTINGUISHMENT POINT
- x HP-SG SGN HIGH PRESSURE GAS MAIN
- TRACK ATTENUATION

Rev	Date	Description of Revisions	Dsmd	Chkd	Appr	S.M.	P.P.	C.M.
A01	17/12/17	Approved for Consultation						

Accepted for Outline Design A4

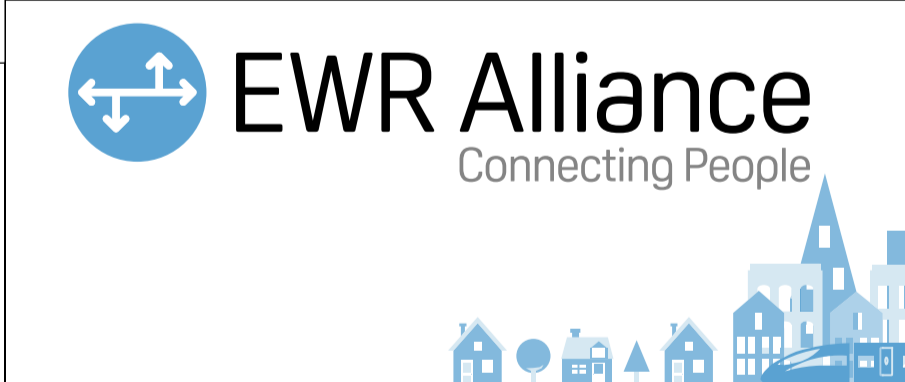

Project
East West Rail (Western Section) Phase 2

Drawing Title
Scheme Drawing Claydon Junction to Bletchley

Designed	Sam McLelland	Signed	S. McLelland	Date	17/12/17
Drawn	Grace Newey	Signed	G. Newey	Date	22/02/17
Checked	Paul Panini	Signed	P. Panini	Date	17/12/17
Approved	Colin Murphy	Signed	C. Murphy	Date	17/12/17

Scale(s)	1:1250	ELR & Project Chainage	OXD - 087140
Design Package Risk Classification	Normal	Sheet	35 of 127
Alternative Reference	EWR2-CEP-DRG-PBL-423022	Revision	A01
Drawing Number	133735_2B-EWR-OXD-087140-DR-T-003022		

TEMPORARY PROW CLOSURE DURING THE CONSTRUCTION PHASE THE FOOTPATH (FP LHO/20/1, FP MUR/13/1) WILL BE TEMPORARILY CLOSED BETWEEN TF/2B/30 AND TF/2B/31.

SWAN'S WAY LEVEL CROSSING PROW Ref. LHO/20/1 AND MUR/13/1
LEVEL CROSSING TO BE CLOSED TO BE REPLACED WITH FOOTBRIDGE
FOOTPATH LHO/20/1 TO BE EXTINGUISHED BETWEEN F/2B/39 AND F/2B/40
NEW FOOTPATH PROPOSED BETWEEN F/2B/39, SWAN'S WAY FOOTBRIDGE AND F/2B/41

TEMPORARY PROW CLOSURE DURING THE CONSTRUCTION PHASE THE FOOTPATH (FP LHO/20/1, FP MUR/13/1) WILL BE TEMPORARILY CLOSED BETWEEN TF/2B/30 AND TF/2B/31.

TEMPORARY PROW CLOSURE IF CLOSURE IS CONSIDERED NECESSARY DURING THE CONSTRUCTION PHASE THE RESTRICTED BYWAY (RB MUR/18/1, RB MUR/18/2) WILL BE TEMPORARILY CLOSED BETWEEN TF/2B/28 AND TF/2B/29.

MURSLEY RESTRICTED BYWAY PROW Ref. MUR/18/1 RESTRICTED BYWAY MUR/18/1 TO BE EXTINGUISHED BETWEEN F/2B/37 AND F/2B/38
NEW RESTRICTED BYWAY PROPOSED BETWEEN F/2B/37 AND F/2B/38

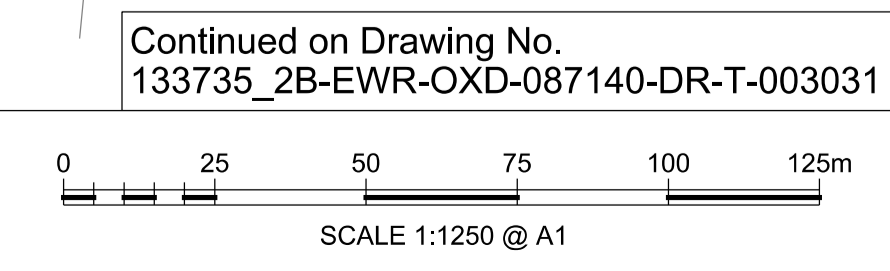
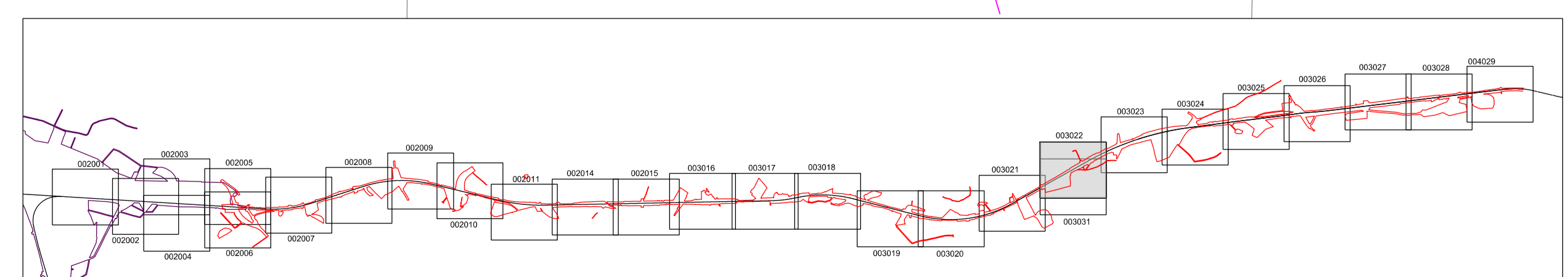

OS map data reproduced by permission of Ordnance Survey on behalf of HMSO. © Crown copyright 2015. All rights reserved. Ordnance Survey licence number 0100040692

KEY PLAN