

Drawing Number  
133735\_2B-EWR-OXD-084620-DR-T-003025

Continued on Drawing No. 133735\_2B-EWR-OXD-085420-DR-T-003024

CONTINUED ON INSET A

TEMPORARY PROW CLOSURE AND DIVERSION IF CLOSURE IS CONSIDERED NECESSARY DURING THE CONSTRUCTION PHASE THE RESTRICTED BYWAY (RB MUR/15/1, RB NLO/20/1, RB NLO/20/2 AND RB NLO/25/1) WILL BE TEMPORARILY CLOSED BETWEEN TF/2B/32 AND TF/2B/33.

COUNTY OF BUCKINGHAMSHIRE  
AYLESBURY VALE  
WINSLOW/SWANBOURNE

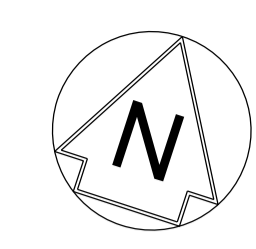

- KEY**
- APPLICATION BOUNDARY AND EXTENT OF PERMANENT AND TEMPORARY PROPOSED WORKS
  - PERMANENT LAND TO BE ACQUIRED FOR ENGINEERING WORKS
  - PERMANENT LAND TO BE ACQUIRED FOR ENVIRONMENT MITIGATION
  - EXISTING NETWORK RAIL BOUNDARY
  - WORKSITE AND ACCESS FOR CONSTRUCTION
  - EXTENT OF OVERLAP WITH ADJACENT SHEET
  - CONSTRUCTION COMPOUND
  - EARTHWORKS
  - PROPOSED DRAINAGE AND OUTFALLS
  - EXISTING DRAINAGE WORKS REQUIRED
  - EXISTING FOOTPATH
  - PROW THAT MAY BE TEMPORARILY CLOSED DURING CONSTRUCTION
  - HP-SG
  - SGN HIGH PRESSURE GAS MAIN

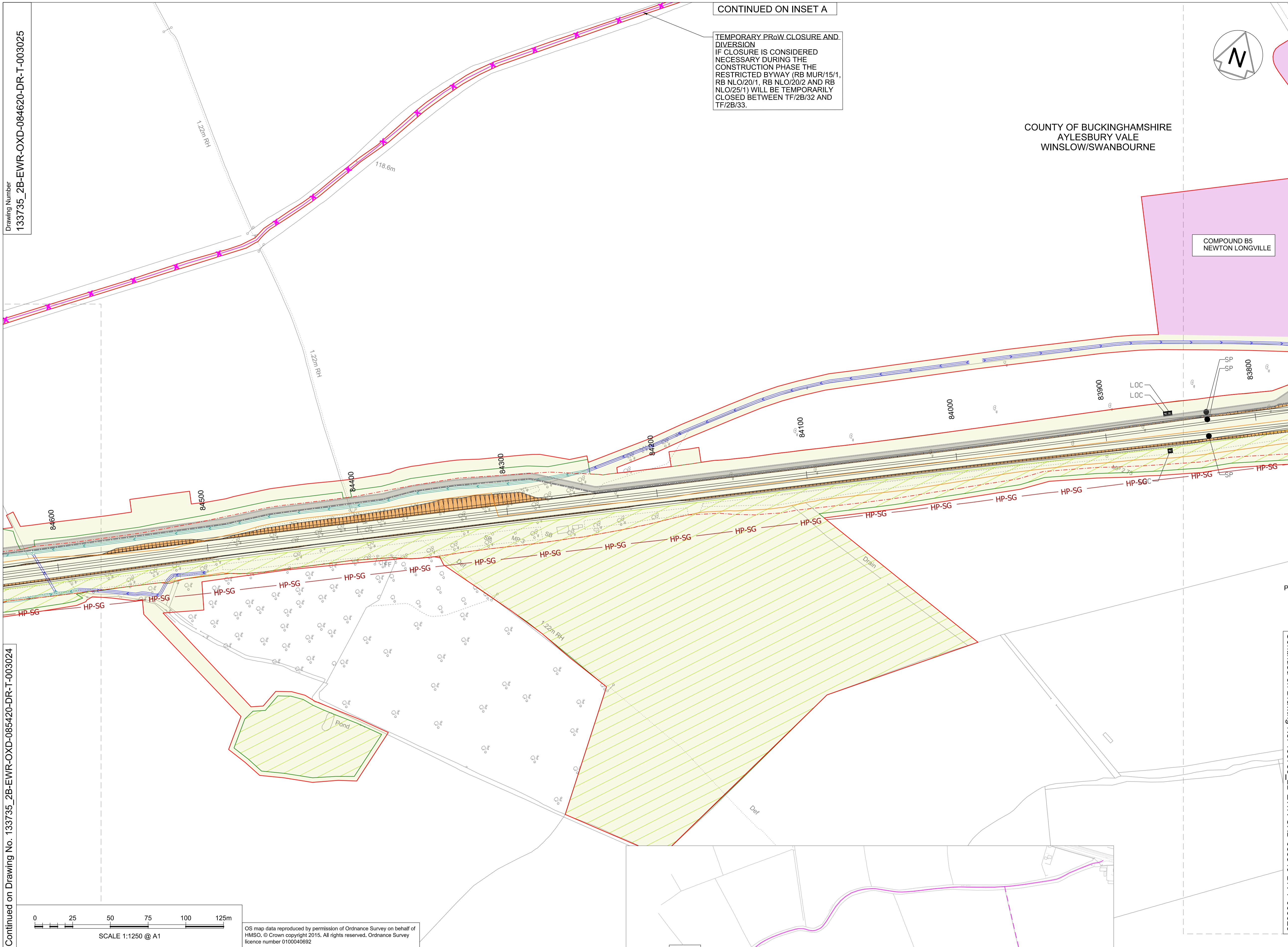

Rev	Date	Description of Revisions	Desd	Chkd	Appr	Suitability
A01	17/12/17	Approved for Consultation				
Accepted for Outline Design						A4



East West Rail  
(Western Section)  
Phase 2

Scheme Drawing  
Claydon Junction to Bletchley

Designed	Sam McLelland	Signed	S. McLelland	Date	17/12/17
Drawn	Grace Newey	Signed	G. Newey	Date	22/02/17
Checked	Paul Panini	Signed	P. Panini	Date	17/12/17
Approved	Colin Murphy	Signed	C. Murphy	Date	17/12/17

Scale(s)	1:1250	ELR & Project Chainage	OXD - 084620
Design Package Risk Classification	Normal	Sheet	38 of 127
Alternative Reference	EWR2-CEP-DRG-PBL-423025	Revision	A01
Drawing Number	133735_2B-EWR-OXD-084620-DR-T-003025		

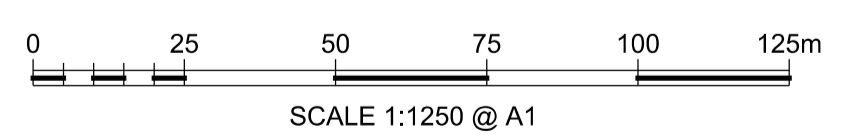

OS map data reproduced by permission of Ordnance Survey on behalf of HMSO. © Crown copyright 2015. All rights reserved. Ordnance Survey licence number 0100040692

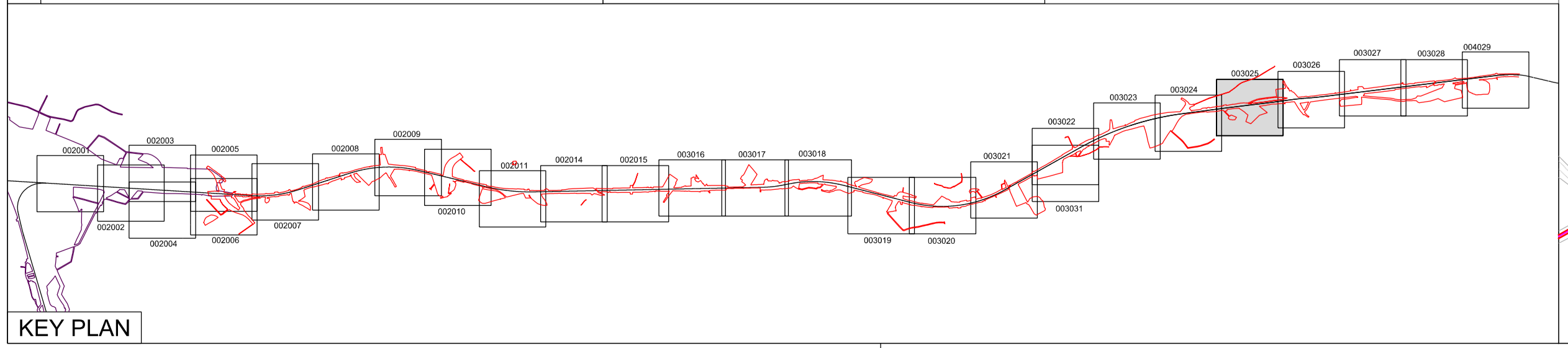

INSET A @1:5000