

Drawing Number  
133735\_2A-EWR-OXD-105870-DR-T-001015

COUNTY OF OXFORDSHIRE CHERWELL DISTRICT COUNCIL

Sewage Works

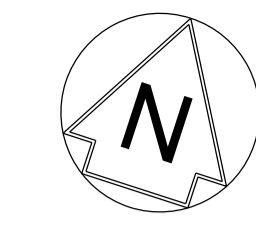

NETWORK RAIL (EAST WEST RAIL WESTERN SECTION PHASE 2) ORDER

- KEY**
- APPLICATION BOUNDARY AND EXTENT OF PERMANENT AND TEMPORARY PROPOSED WORKS
  - PERMANENT LAND TO BE ACQUIRED FOR ENVIRONMENTAL MITIGATION
  - WORKSITE AND ACCESS FOR CONSTRUCTION
  - EXTENT OF OVERLAP WITH ADJACENT SHEET
  - ADMINISTRATIVE BOUNDARY
  - EXISTING FOOTPATH ROUTE
  - X PROW THAT MAY BE TEMPORARILY CLOSED DURING CONSTRUCTION
  - TF/2X/XX TEMPORARY PROW EXTINGUISHMENT POINT

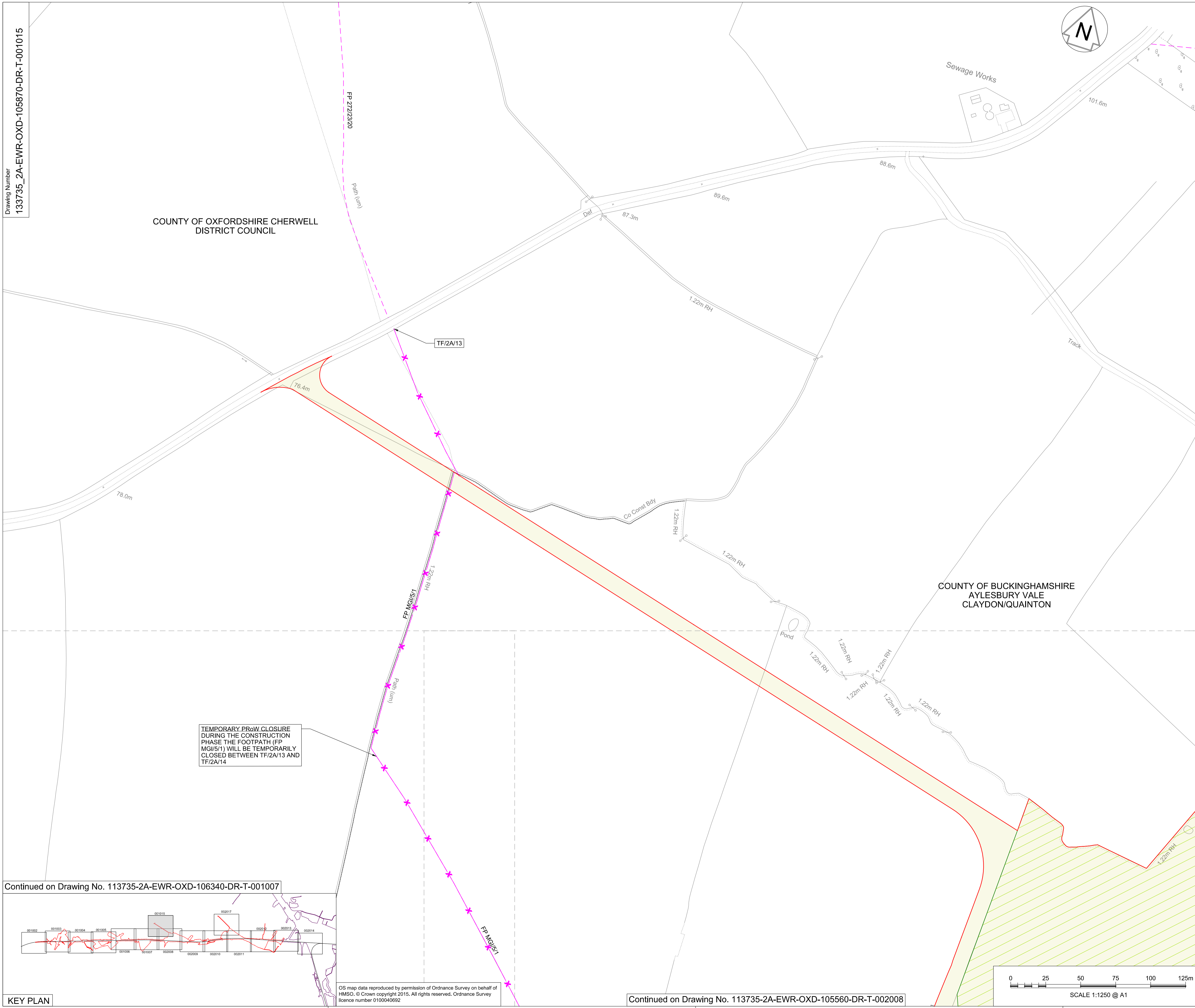

TEMPORARY PROW CLOSURE DURING THE CONSTRUCTION PHASE THE FOOTPATH (FP MG15/1) WILL BE TEMPORARILY CLOSED BETWEEN TF/2A/13 AND TF/2A/14

Rev	Date	Description of Revisions	Desd	Chkd	Appr
A01	17/12/17	Approved for Consultation		S.M.	P.P. C.M.
Status	Accepted for Outline Design				Suitability A4

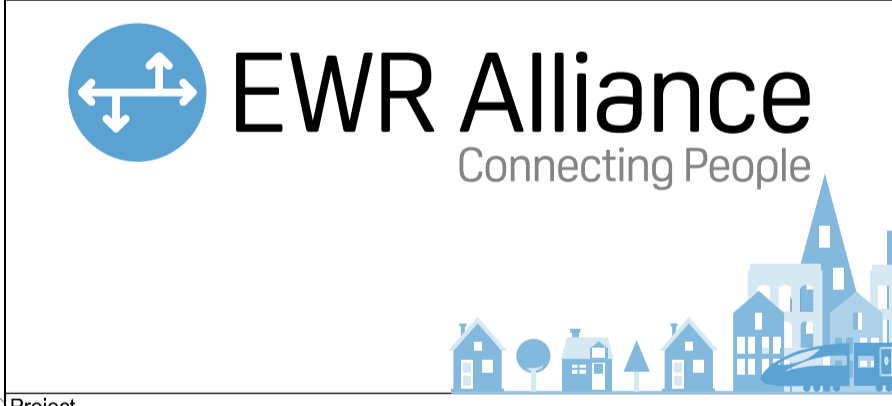

Project  
**East West Rail (Western Section) Phase 2**

Drawing Title  
**Scheme Drawing Bicester to Claydon Junction**

Designed	Sam McLelland	Signed	S. McLelland	Date	17/12/17
Drawn	Grace Newey	Signed	G. Newey	Date	07/12/16
Checked	Paul Panini	Signed	P. Panini	Date	17/12/17
Approved	Colin Murphy	Signed	C. Murphy	Date	17/12/17

Scale(s)  
1:1250  
ELR & Project Chainage  
OXD - 105870

Design Package Risk Classification  
**Normal**

Sheet  
7 of 127

Alternative Reference  
EWR2-CEP-DRG-PBL-411015

Revision  
A01

Drawing Number  
133735\_2A-EWR-OXD-105870-DR-T-001015

Continued on Drawing No. 113735-2A-EWR-OXD-106340-DR-T-001007

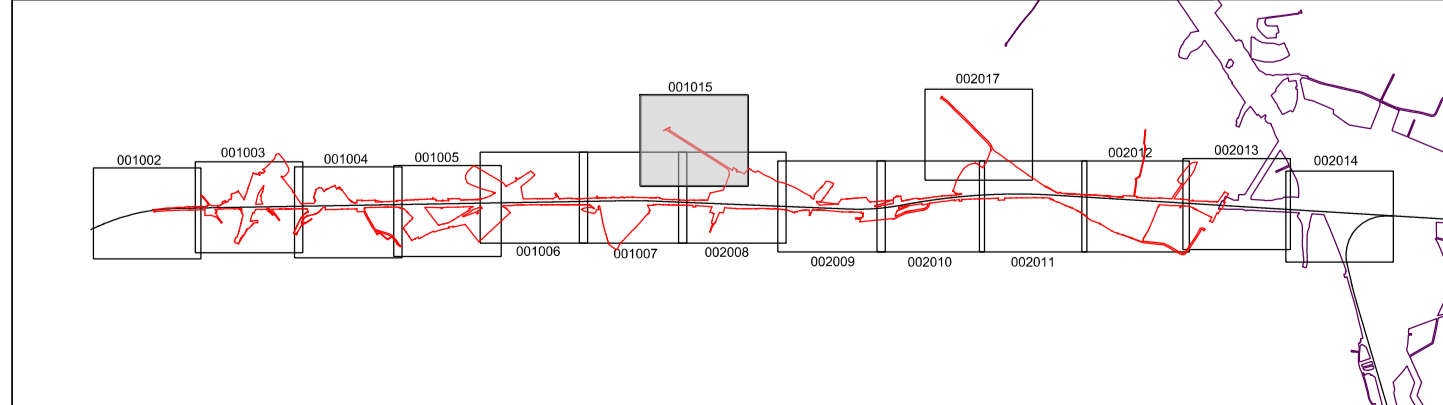

KEY PLAN

OS map data reproduced by permission of Ordnance Survey on behalf of HMSO. © Crown copyright 2015. All rights reserved. Ordnance Survey licence number 010040892

Continued on Drawing No. 113735-2A-EWR-OXD-105560-DR-T-002008

